

WOODSTOCK

— 408-07 —

The Woodstock (408-07) is a uniquely designed home with a main level, basement level, and a sub-basement level. Different rooflines and the many angles to the home provide an eye appealing effect. The wide steps under the covered porch invite one to enter and delve into the interior's secrets. Living area of the Woodstock is 2,996 square feet with 1,758 square feet of unfinished sub-basement.

Inside the front door, one is confronted with stairs that lead up to the main landing or down to the basement landing.

Up on the main landing, the master suite is to the right. It has a large suite with a sitting room that overhangs the rear of the home. There is a full bath with two sinks and a shower. Behind a pocket door is the walk-in closet and a linen closet. Just outside the door to the master suite is a half bath for the rest of the home.

The living and dining rooms are vaulted and lined with windows. The kitchen is centrally located with an eating bar facing the dining room. Counters run down two sides of the wall and there is a center island

with the cook top. A large corner pantry provides storage for the items a family needs to stock up.

Entry to the sunroom is through sliding doors off the kitchen. This room is vaulted, has open cedar beams, skylights, a spa, and is lined with windows to allow the light to bathe the area. Through French doors is an attic area for storage.

Stairs at the entry to the basement drop right into the huge family room. On the right side are two bedrooms with a full bath between. Each room has a wall closet and one of the bedrooms has a built-in desk. For convenience, a large linen closet is located in this hall area.

At the front of the family room is an enormous utility room with a sewing area and lots of counter space for folding clothes. Through a door off the family room is a huge shop, perfect for those "honey do" projects. This area could be broken up into smaller work areas for various hobbies or even used as storage. In the two-car garage is another set of stairs that lead down to the sub-basement, which is unfinished.

For a study plan of the WOODSTOCK (408-07), send \$25.00, to Landmark Designs, PO Box 5625, Eugene, OR 97405 or call 1-800-562-1151. Be sure to specify plan name and number. Compact disks, with search functions are free of charge, to help you search our portfolio for your dream home (\$5.00 shipping and handling will apply). Or you may order or search online at www.ldiplans.com. Save 30% on construction plans using the code (LLM30) online, mailing, or calling 1-800-562-1151.

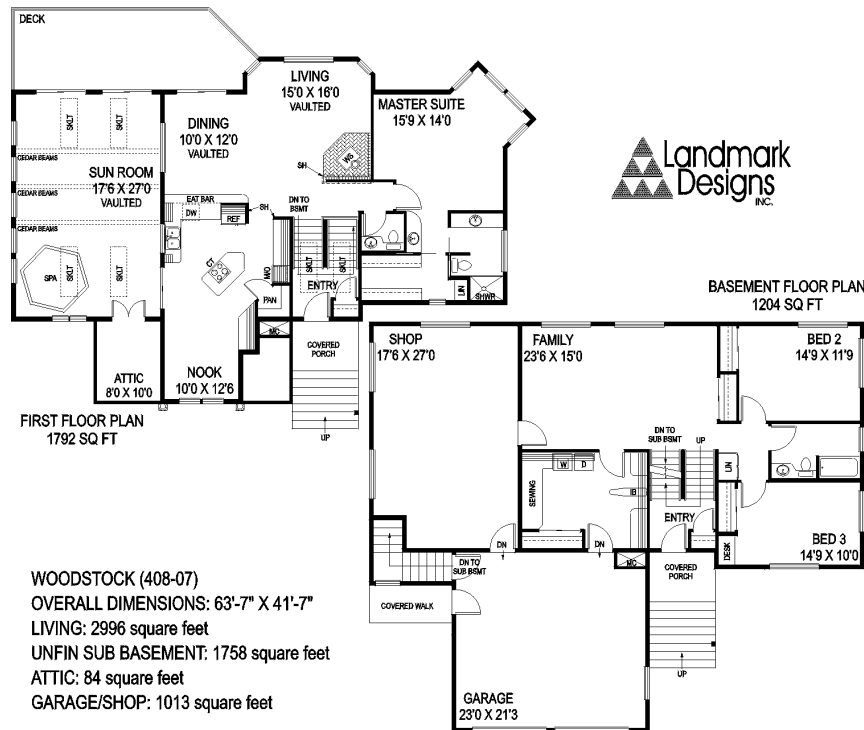

WOODSTOCK (408-07)
 OVERALL DIMENSIONS: 63'-7" X 41'-7"
 LIVING: 2996 square feet
 UNFIN SUB BASEMENT: 1758 square feet
 ATTIC: 84 square feet
 GARAGE/SHOP: 1013 square feet